Baritone Saxophone (E Flat) 1

Ode to Joy
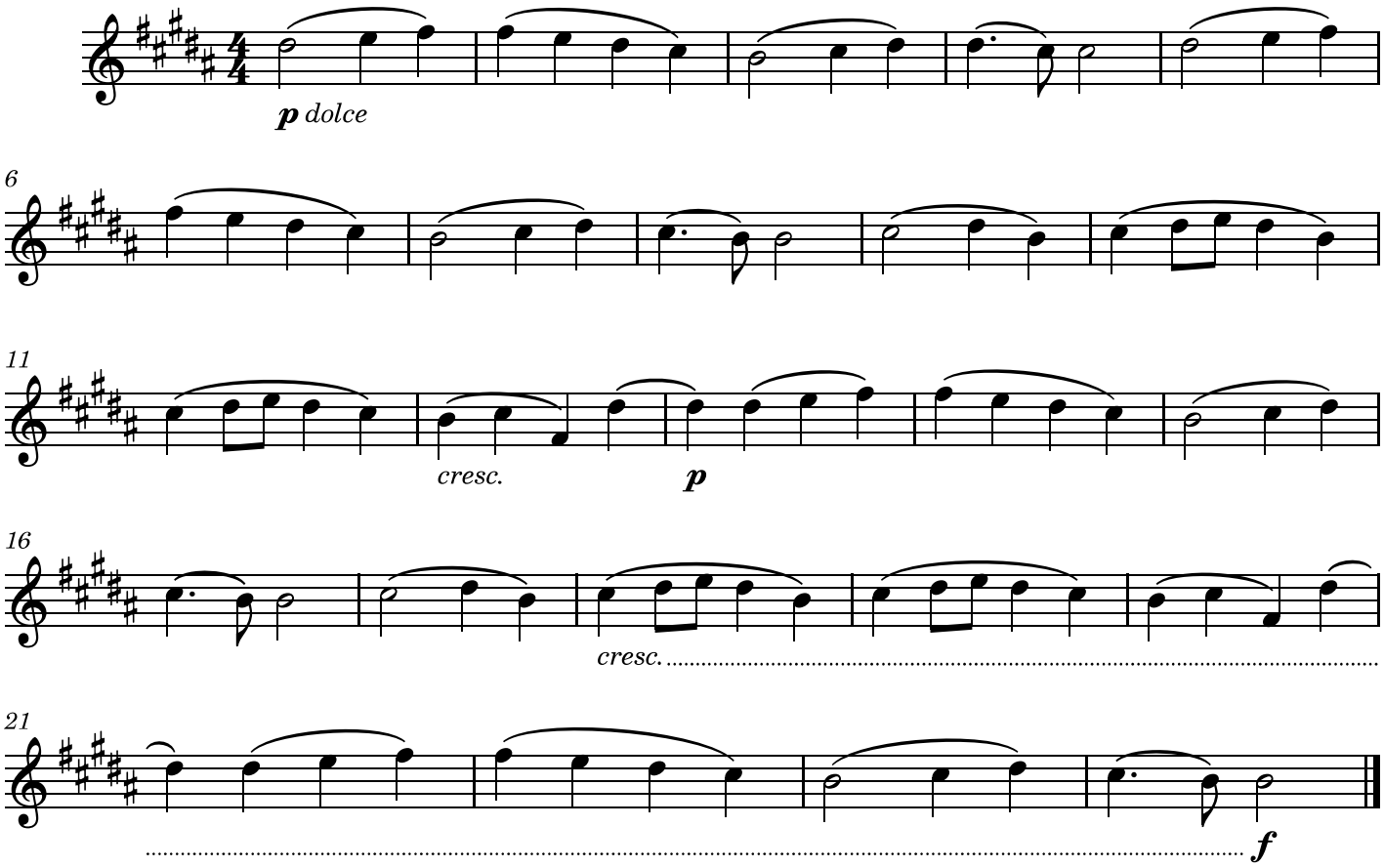
Ludwig van Beethoven